

All dimensions -size designations given are subject to verification on job site and adjustment to fit job conditions.

NORTHEAST KITCHENS
 206 SOUTH MAIN ST
 MIDDLETON, MA 01949
 978-774-8001
 SUSAN SHAIKOSKI, C.K.D

This is an original design and must not be released or copied unless applicable fee has been paid or job order placed.

Designed: 8/14/2017
 Printed: 8/31/2017

ASM
 8/31/17

Northeast- Marino baths- Artison

All

Drawing #: 1 No Scale.

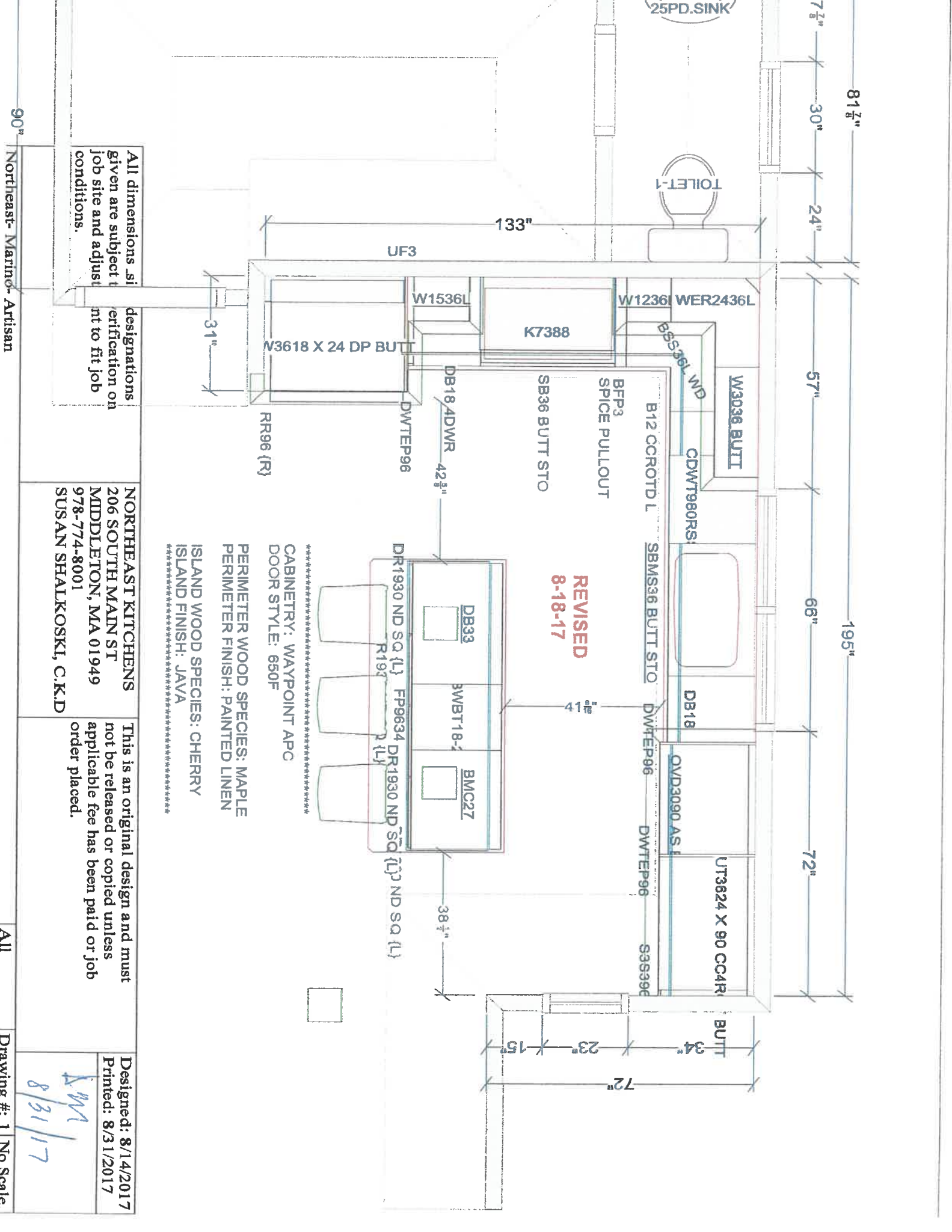

All dimensions given are subject to job site and adjustment to fit job conditions.

designations verification on job to fit job

90" Northeast- Marine- Artisan

NORTHEAST KITCHENS
 206 SOUTH MAIN ST
 MIDDLETON, MA 01949
 978-774-8001
 SUSAN SHALKOSKI, C.K.D

This is an original design and must not be released or copied unless applicable fee has been paid or job order placed.

PERIMETER WOOD SPECIES: MAPLE
 PERIMETER FINISH: PAINTED LINEN
 ISLAND WOOD SPECIES: CHERRY
 ISLAND FINISH: JAVA

CABINETRY: WAYPOINT APC
 DOOR STYLE: 650F

REVISED
 8-18-17

Designed: 8/14/2017
 Printed: 8/31/2017

SM
 8/31/17

All Drawing #: 1 No Scale.